



GREFFYTO
— SURFACE LLP —



PUNCH

HEAVY DUTY OUTDOOR TILES

400X400MM



GREFFYTO
— SURFACE LLP —



A GOOD STORY

NEEDS ONLY A GOOD DESIGN

HEAVY DUTY
OUTDOOR TILES

ARTISTIC COLLECTION

Tiles are stain- and slip-resistant, reducing the possibility of mishaps and making cleaning simpler.



GREFFYTO

— SURFACE LLP —



DESIGN THAT

UNITES DECOREATION



FROST
RESISTANCE



ECO
FRIENDLY



ZERO
MAINTENANCE



RESIDENTIA



DURABLE

400X400MM

GLEXTONE is a new venture of a diligent group of individuals. Other ventures by the management include successfully running companies. GLEXTONE specialist in parking tiles.

www.greffytosurface.com



GREFFYTO

— SURFACE LLP —

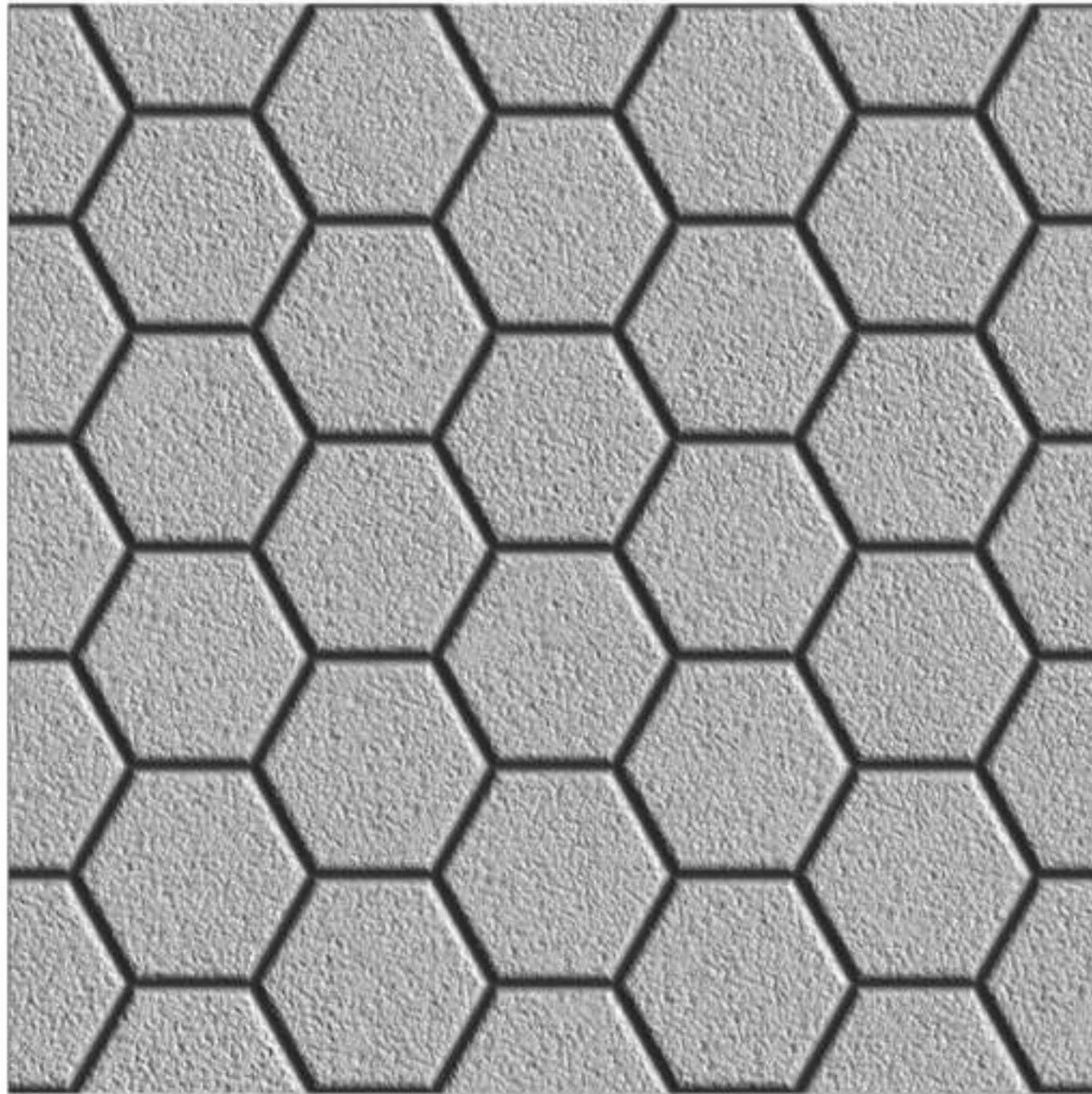

Size	Finish	Thickness	Random
<u>400x400 mm</u>	<u>Matt</u>	<u>12 mm</u>	<u>1</u>

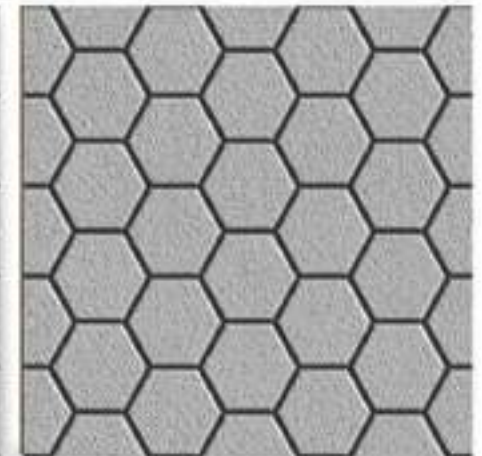
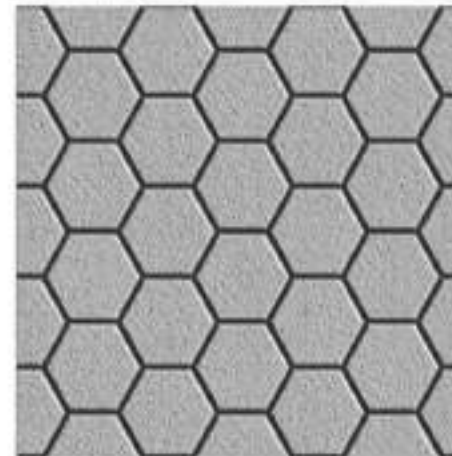
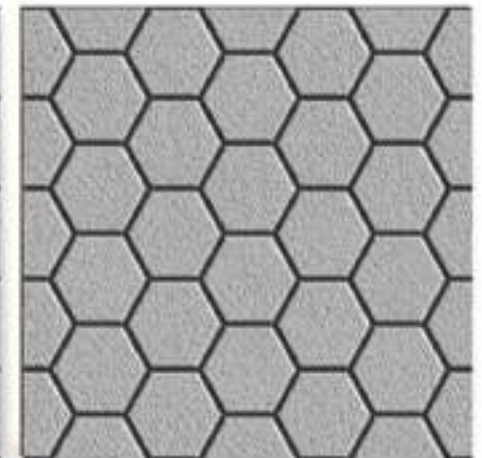
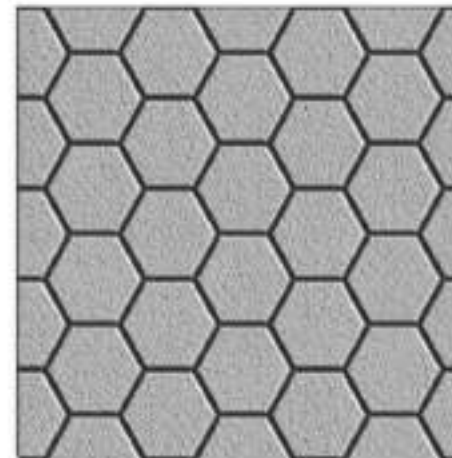

Applications



Residence



Commercial



Malls &
Restaurants



Public
Area



GREFFYTO

— SURFACE LLP —



1508

Size	Finish	Thickness	Random
<u>400x400 mm</u>	<u>Matt</u>	<u>12 mm</u>	<u>1</u>

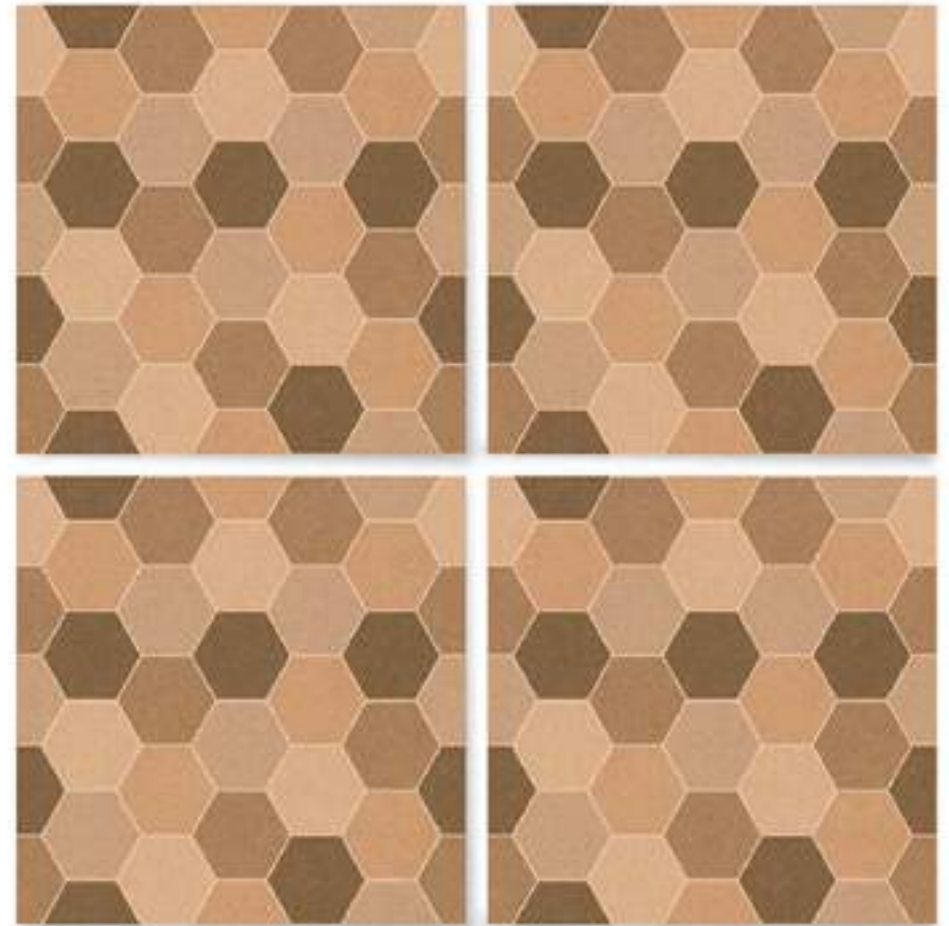

Applications



Residence Commercial Malls & Restaurants Public Area





GREFFYTO

— SURFACE LLP —



1509

Size	Finish	Thickness	Random
<u>400x400 mm</u>	<u>Matt</u>	<u>12 mm</u>	<u>1</u>

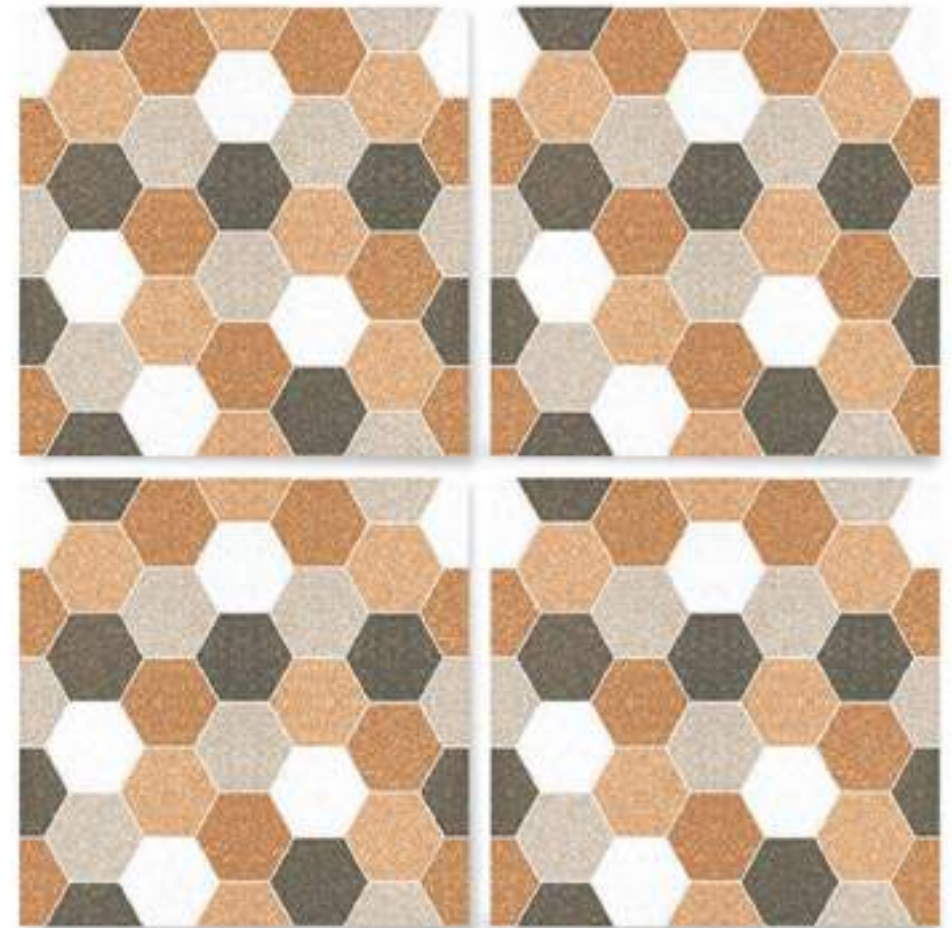

Applications



Residence Commercial Malls & Restaurants Public Area





GREFFYTO

— SURFACE LLP —



1510

Size	Finish	Thickness	Random
<u>400x400 mm</u>	<u>Matt</u>	<u>12 mm</u>	<u>1</u>



Applications



Residence Commercial Malls & Restaurants Public Area





GREFFYTO

— SURFACE LLP —



1511

Size	Finish	Thickness	Random
<u>400x400 mm</u>	<u>Matt</u>	<u>12 mm</u>	<u>1</u>

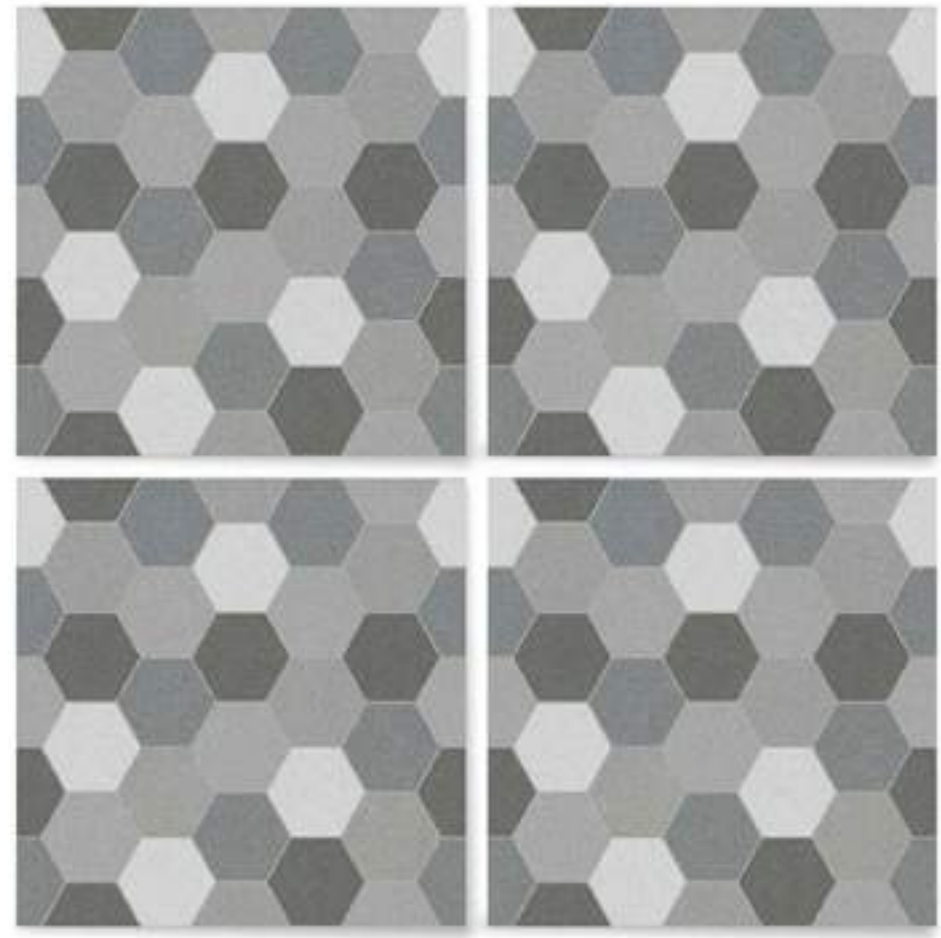

Applications



Residence Commercial Malls & Restaurants Public Area





GREFFYTO

— SURFACE LLP —



1516

Size	Finish	Thickness	Random
<u>400x400 mm</u>	<u>Matt</u>	<u>12 mm</u>	<u>1</u>

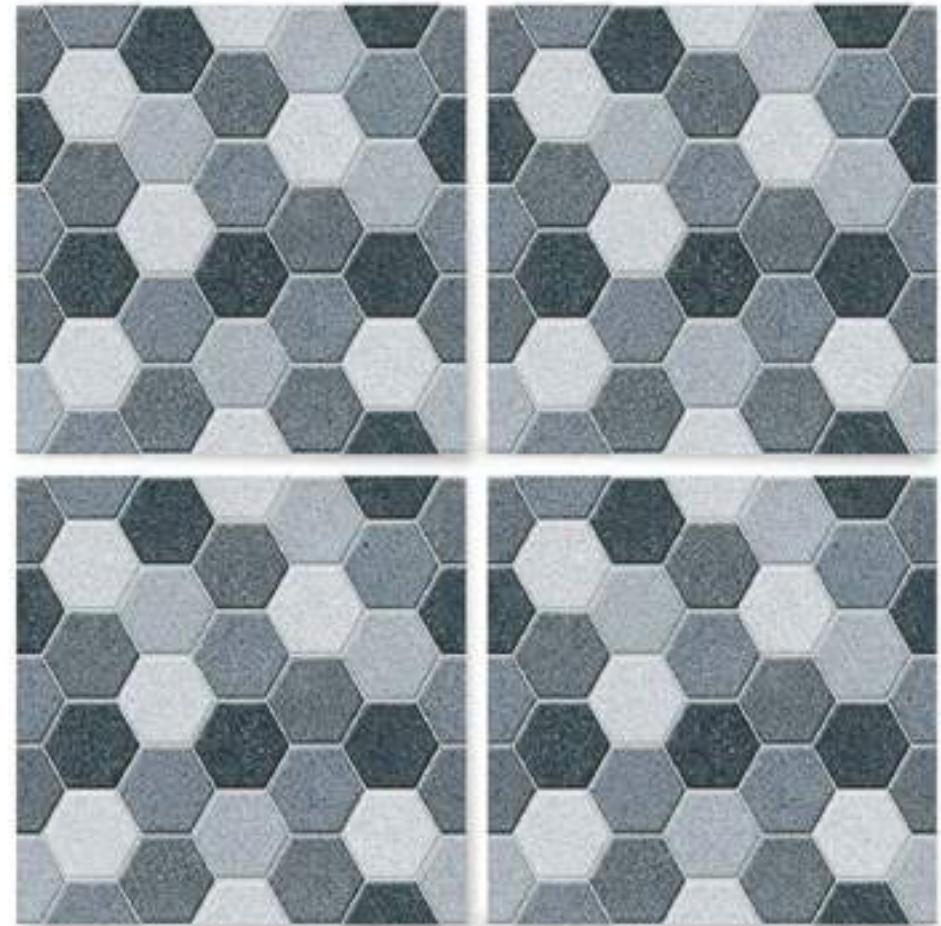

Applications



Residence Commercial Malls & Restaurants Public Area





GREFFYTO

— SURFACE LLP —



1518

Size	Finish	Thickness	Random
<u>400x400 mm</u>	<u>Matt</u>	<u>12 mm</u>	<u>1</u>



Applications



Residence Commercial Malls & Restaurants Public Area





GREFFYTO

— SURFACE LLP —



1520

Size	Finish	Thickness	Random
<u>400x400 mm</u>	<u>Matt</u>	<u>12 mm</u>	<u>1</u>



Applications



Residence Commercial Malls & Restaurants Public Area





GREFFYTO

— SURFACE LLP —

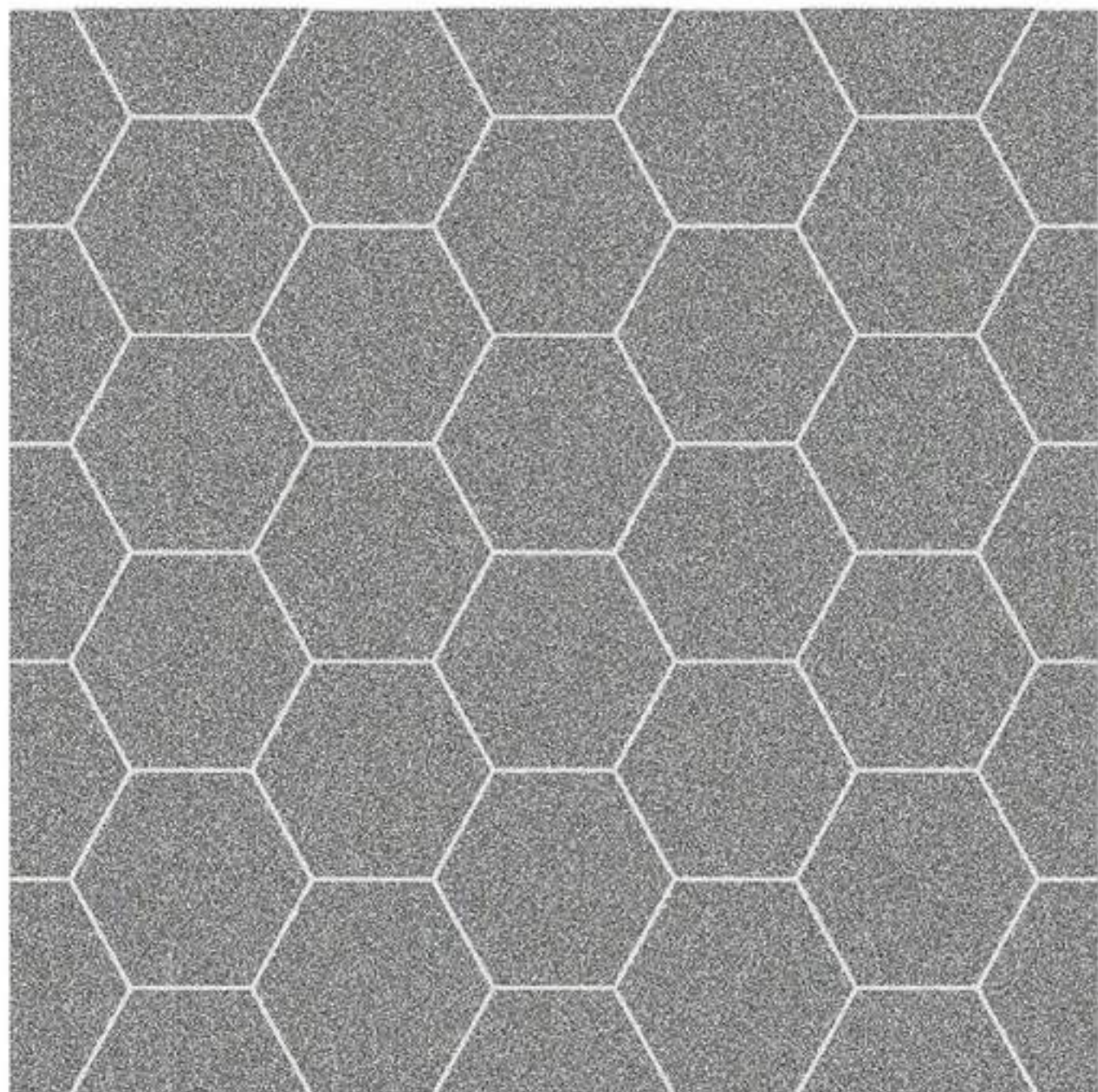

1522-DK

Size	Finish	Thickness	Random
<u>400x400 mm</u>	<u>Matt</u>	<u>12 mm</u>	<u>1</u>

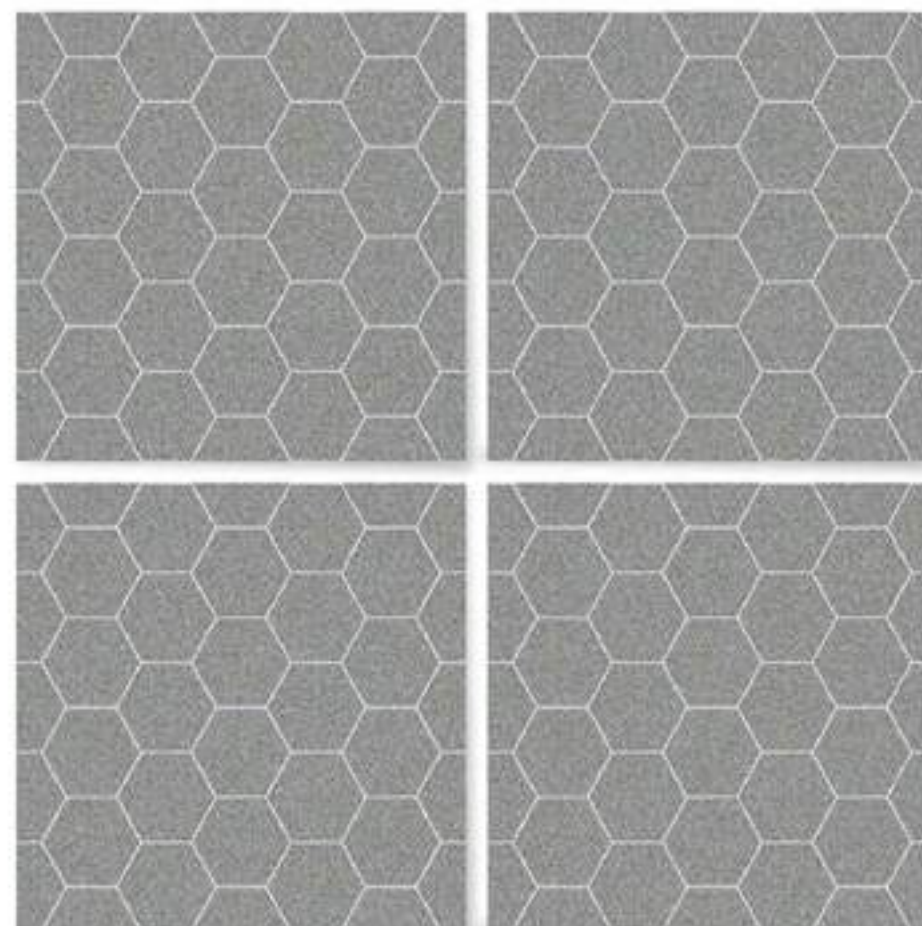

Applications



Residence Commercial Malls & Restaurants Public Area





GREFFYTO

— SURFACE LLP —

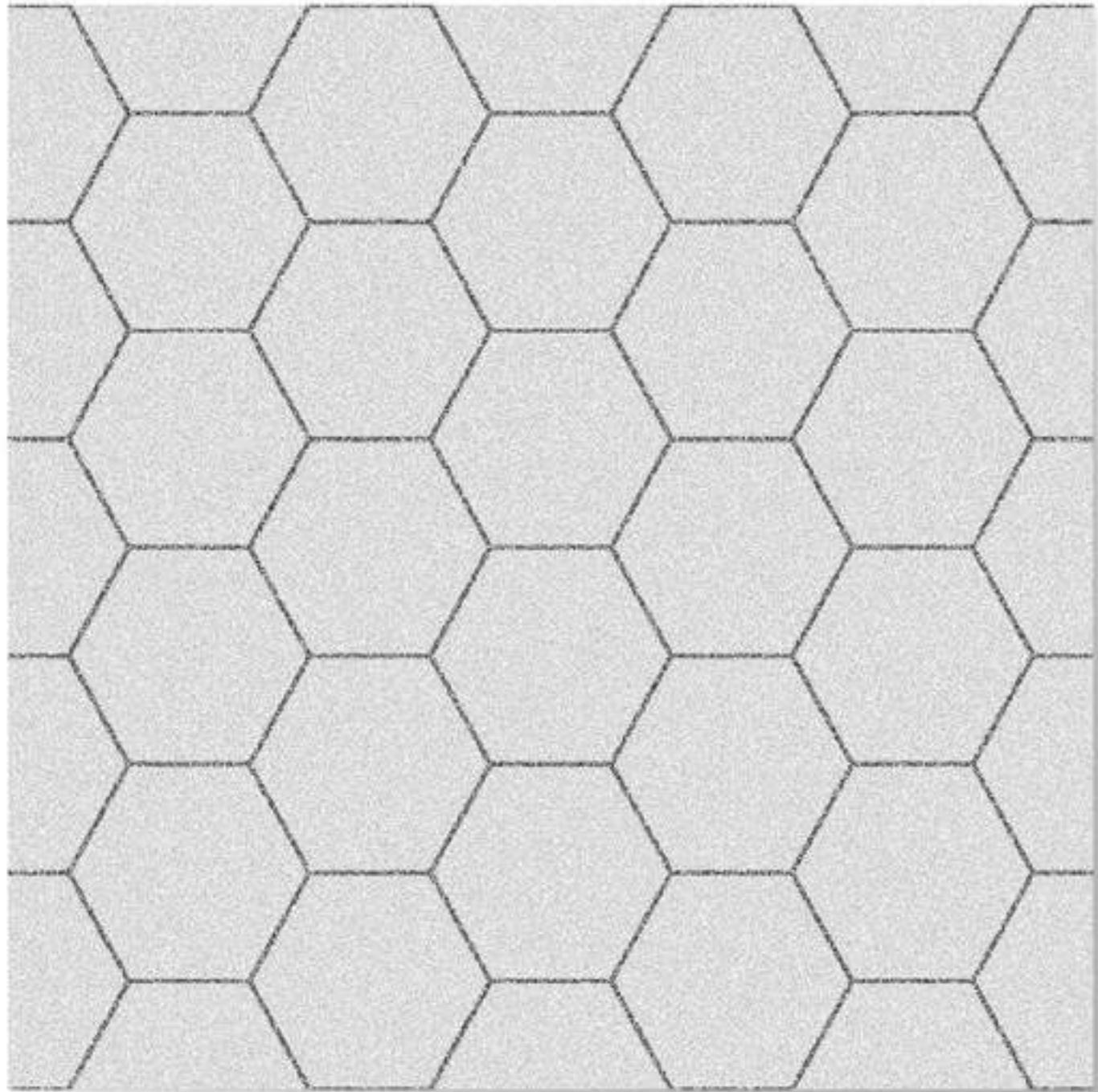

1522-LT

Size	Finish	Thickness	Random
<u>400x400 mm</u>	<u>Matt</u>	<u>12 mm</u>	<u>1</u>

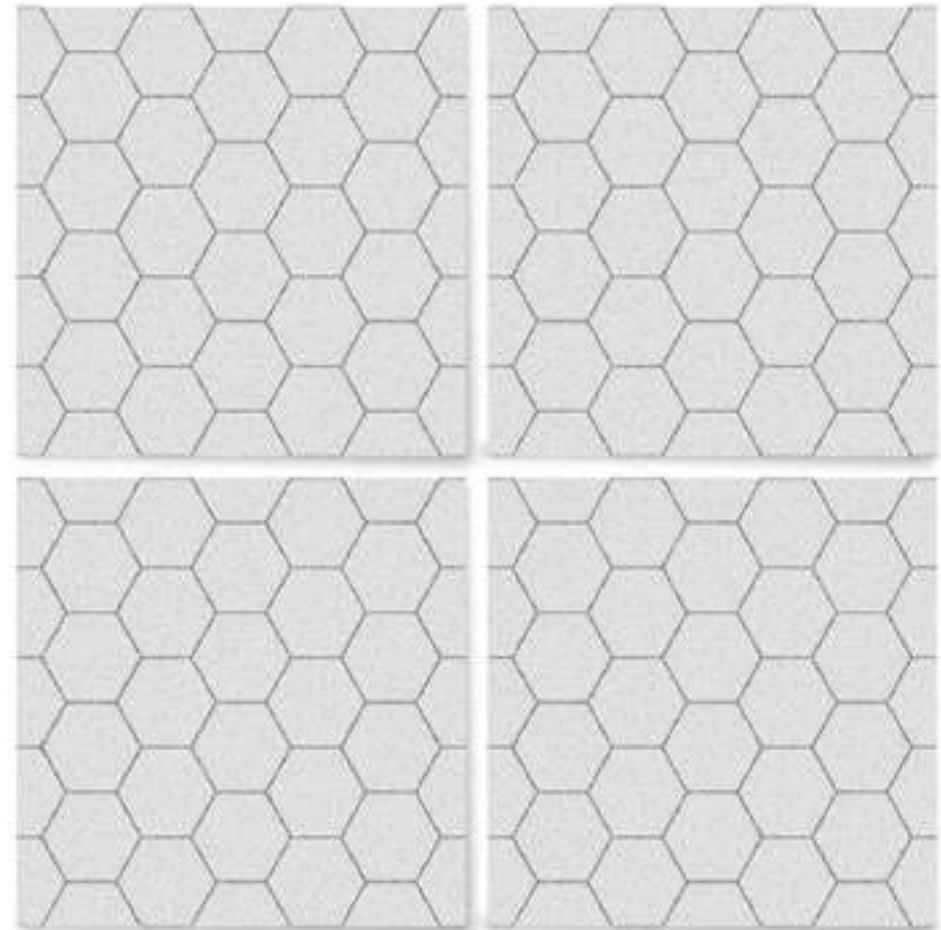

Applications



Residence Commercial Malls & Restaurants Public Area





GREFFYTO

— SURFACE LLP —



1523

Size	Finish	Thickness	Random
<u>400x400 mm</u>	<u>Matt</u>	<u>12 mm</u>	<u>1</u>

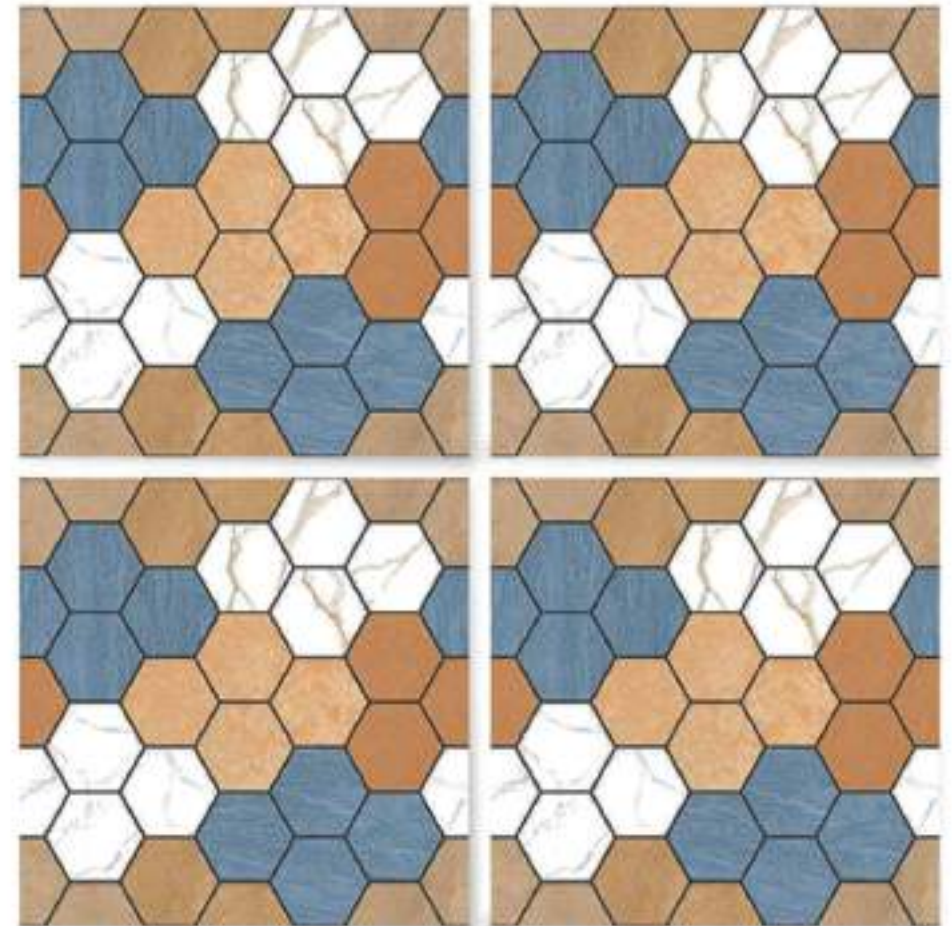

Applications



Residence Commercial Malls & Restaurants Public Area





GREFFYTO

— SURFACE LLP —

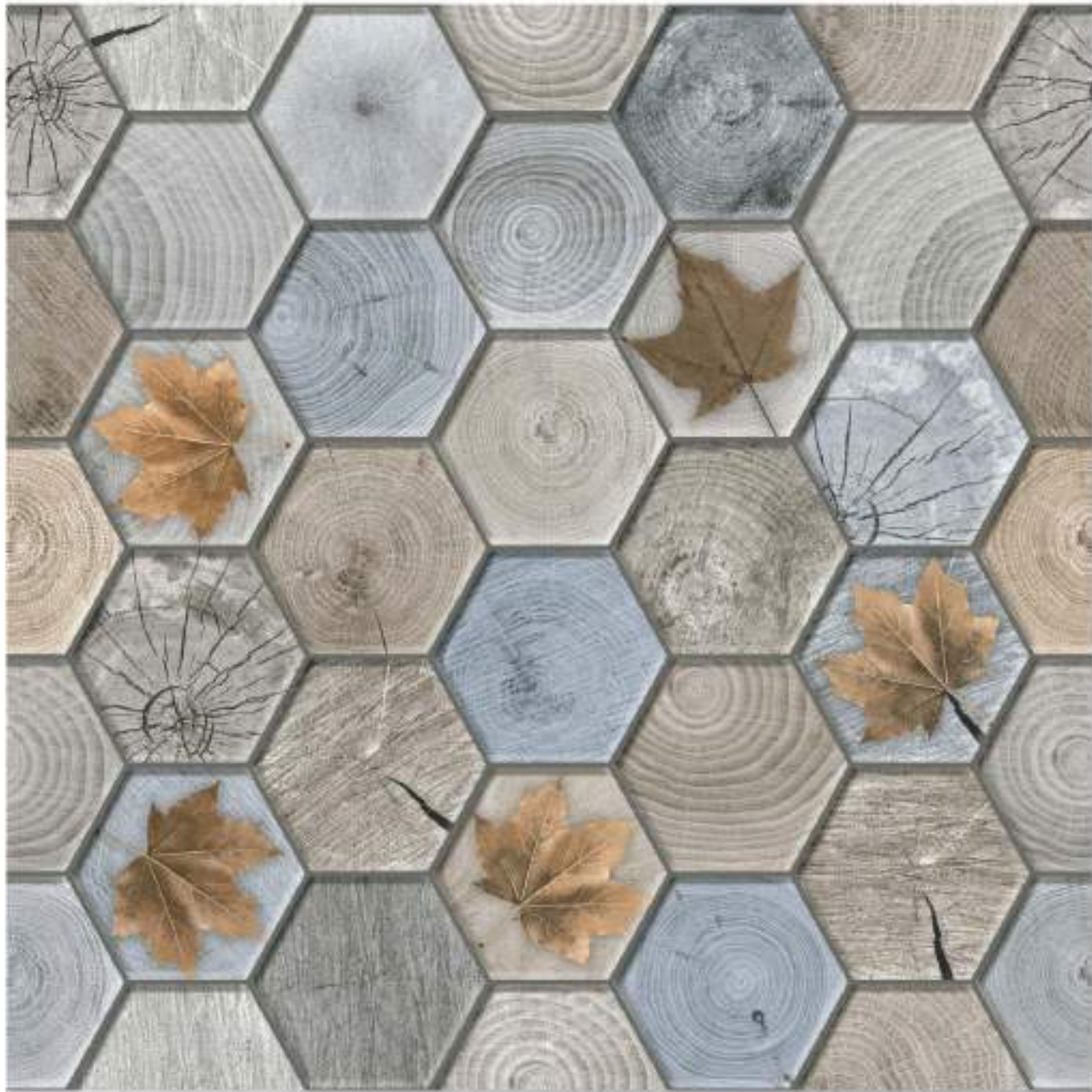

1524

Size	Finish	Thickness	Random
<u>400x400 mm</u>	<u>Matt</u>	<u>9 mm</u>	<u>1</u>



Applications



Residence Commercial Malls & Restaurants Public Area





GREFFYTO

— SURFACE LLP —



1525

Size	Finish	Thickness	Random
<u>400x400 mm</u>	<u>Matt</u>	<u>12 mm</u>	<u>1</u>

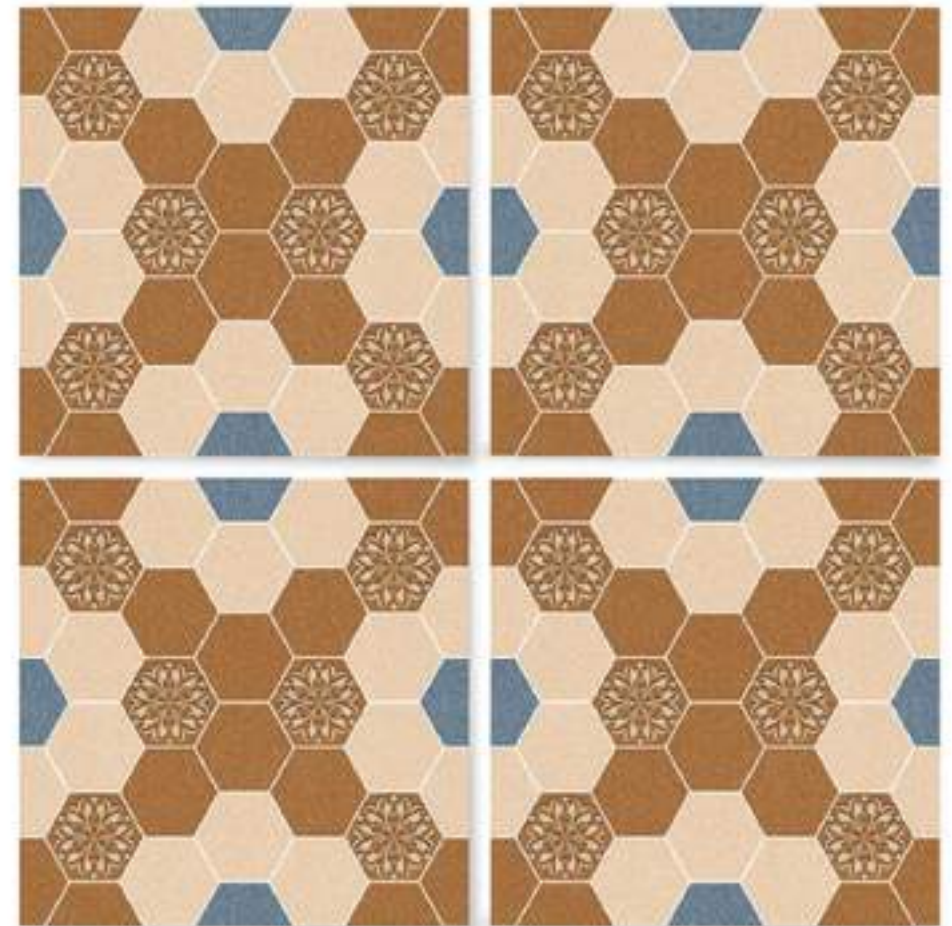

Applications



Residence Commercial Malls & Restaurants Public Area





GREFFYTO

— SURFACE LLP —

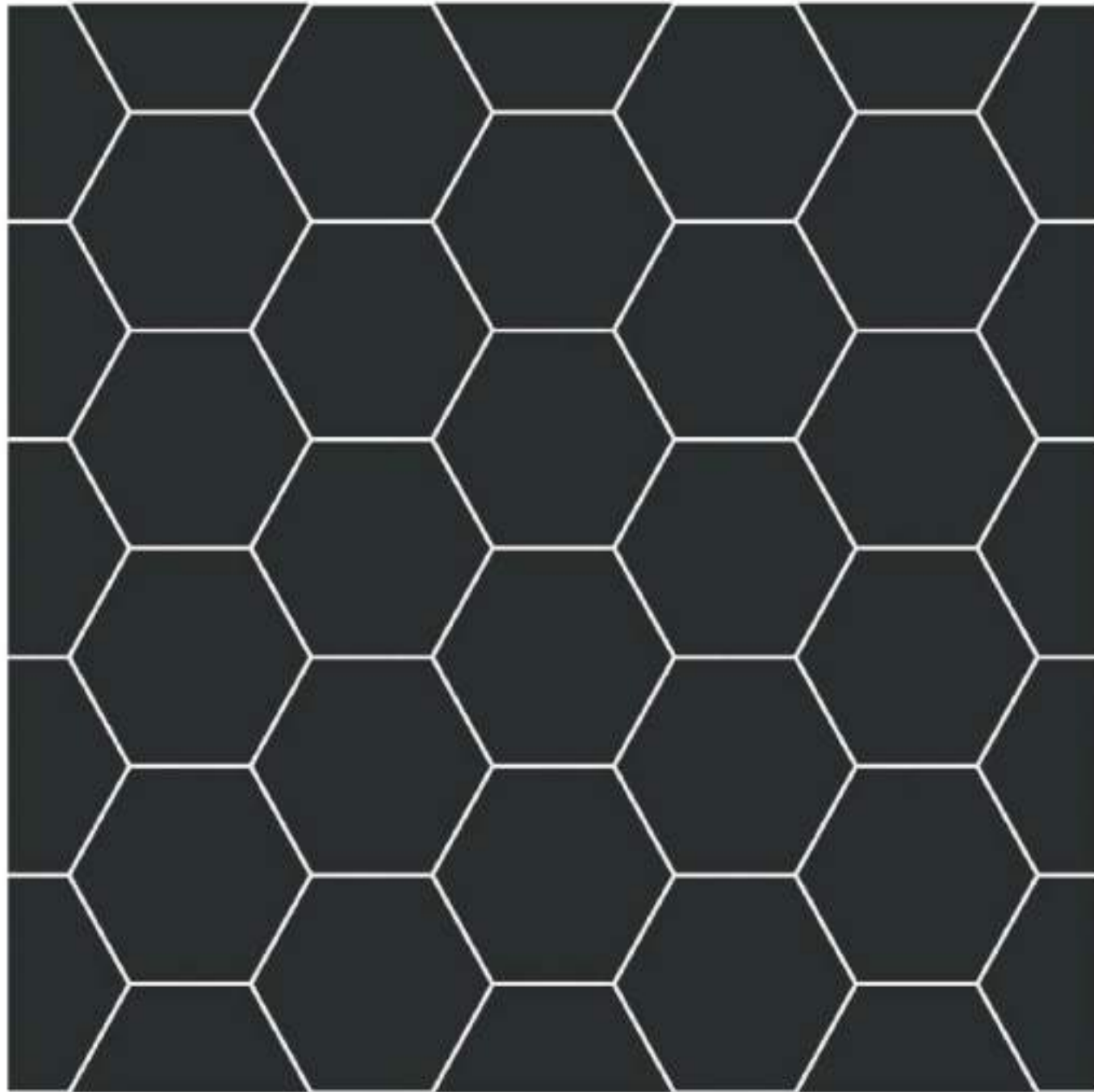

1526-DK

Size	Finish	Thickness	Random
<u>400x400 mm</u>	<u>Matt</u>	<u>12 mm</u>	<u>1</u>

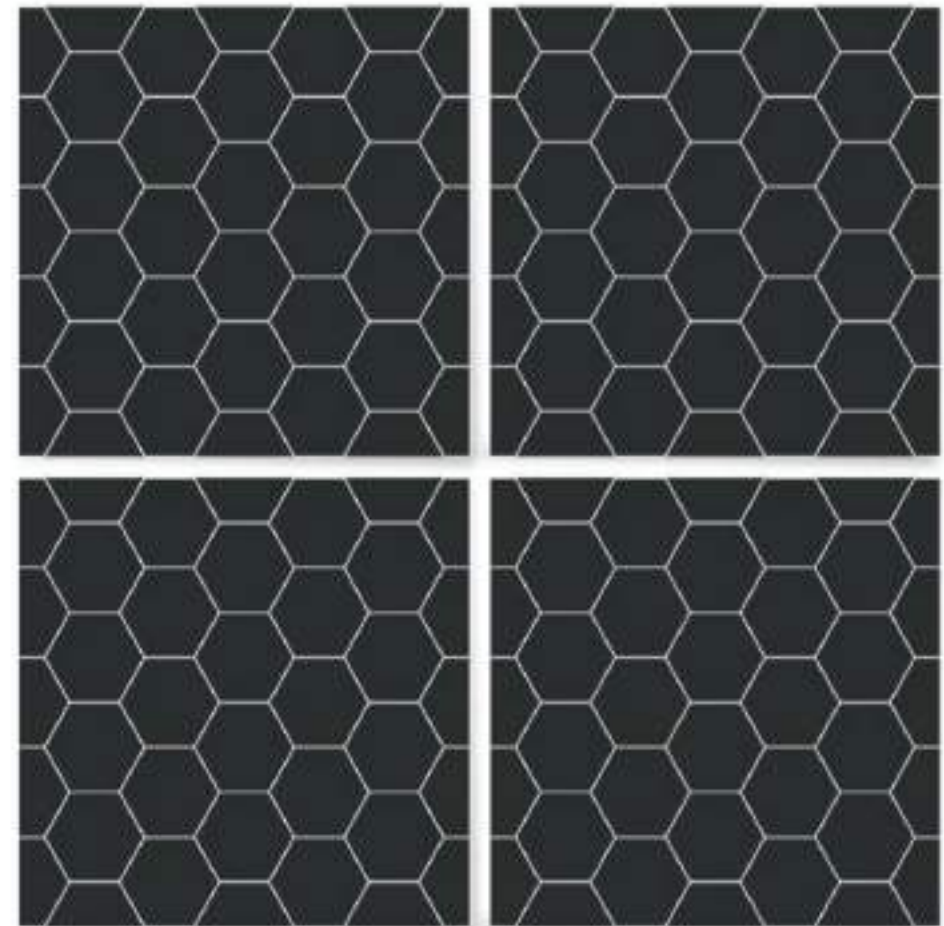

Applications



Residence Commercial Malls & Restaurants Public Area





GREFFYTO

— SURFACE LLP —

1526-LT

Size	Finish	Thickness	Random
<u>400x400 mm</u>	<u>Matt</u>	<u>12 mm</u>	<u>1</u>

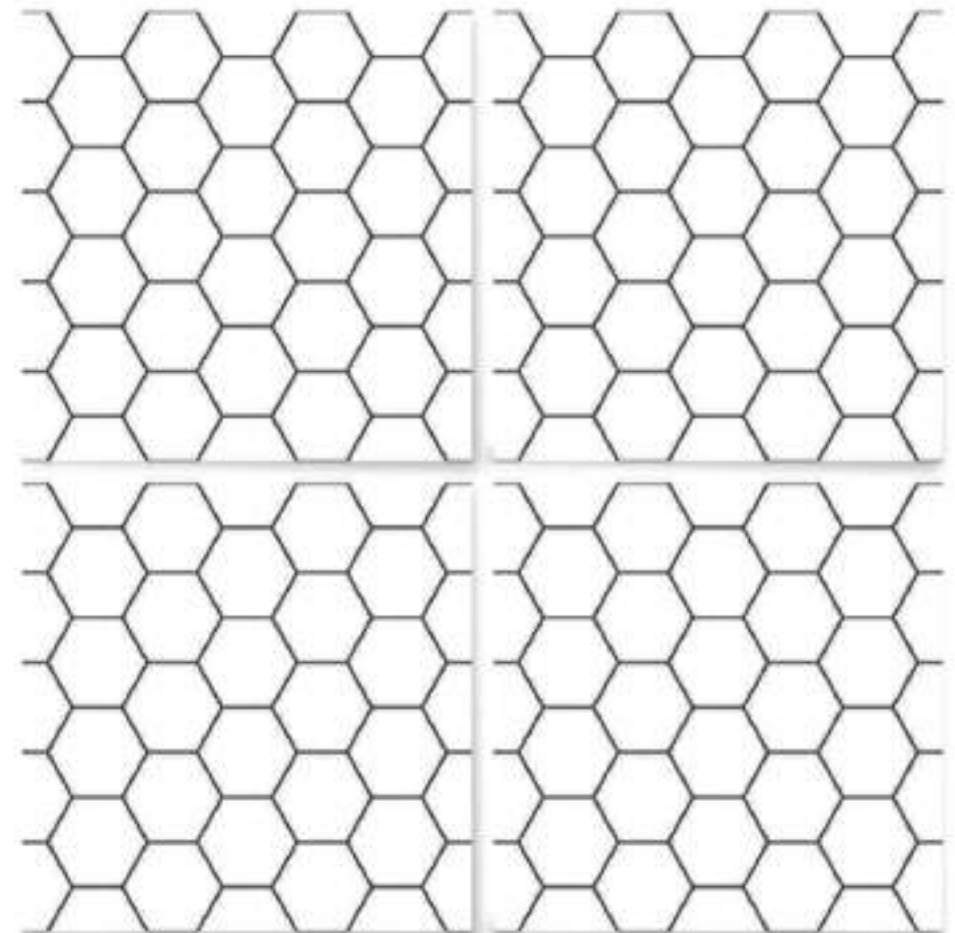

Applications



Residence Commercial Malls & Restaurants Public Area





GREFFYTO

— SURFACE LLP —



1527

Size	Finish	Thickness	Random
<u>400x400</u> mm	<u>Matt</u>	<u>12</u> mm	<u>1</u>

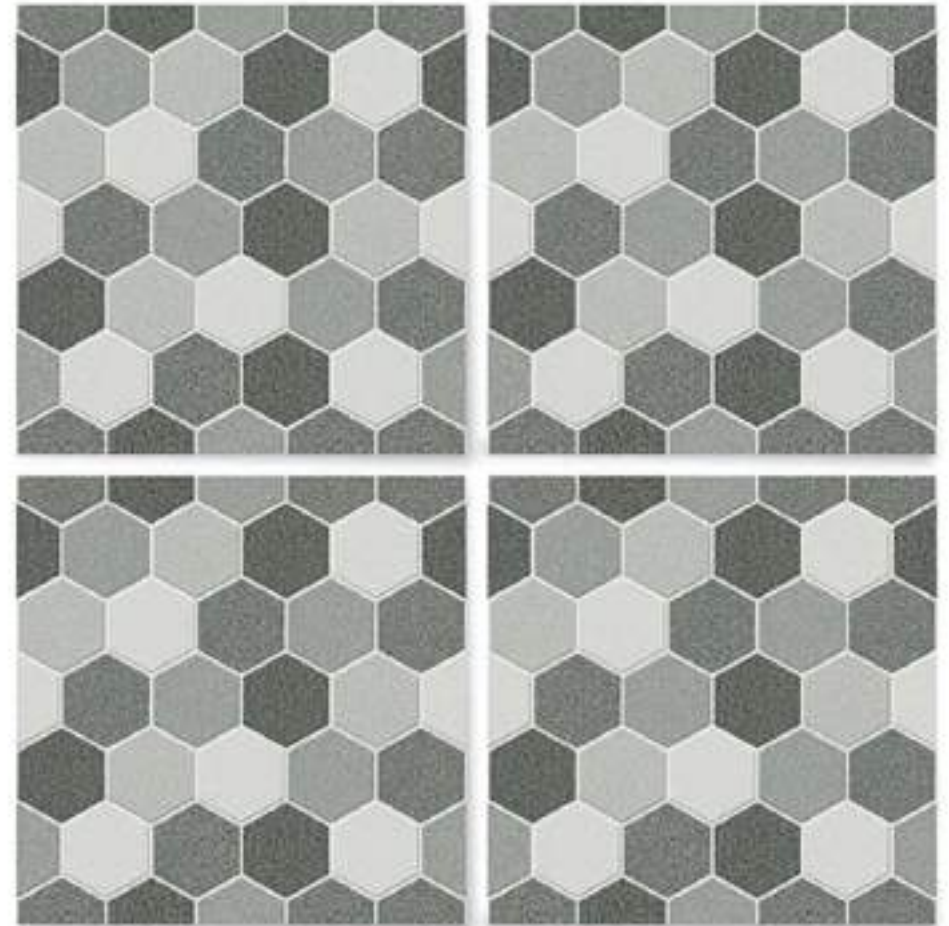

Applications



Residence Commercial Malls & Restaurants Public Area





GREFFYTO

— SURFACE LLP —

NEW

1528

Size	Finish	Thickness	Random
<u>400x400 mm</u>	<u>Matt</u>	<u>12 mm</u>	<u>1</u>

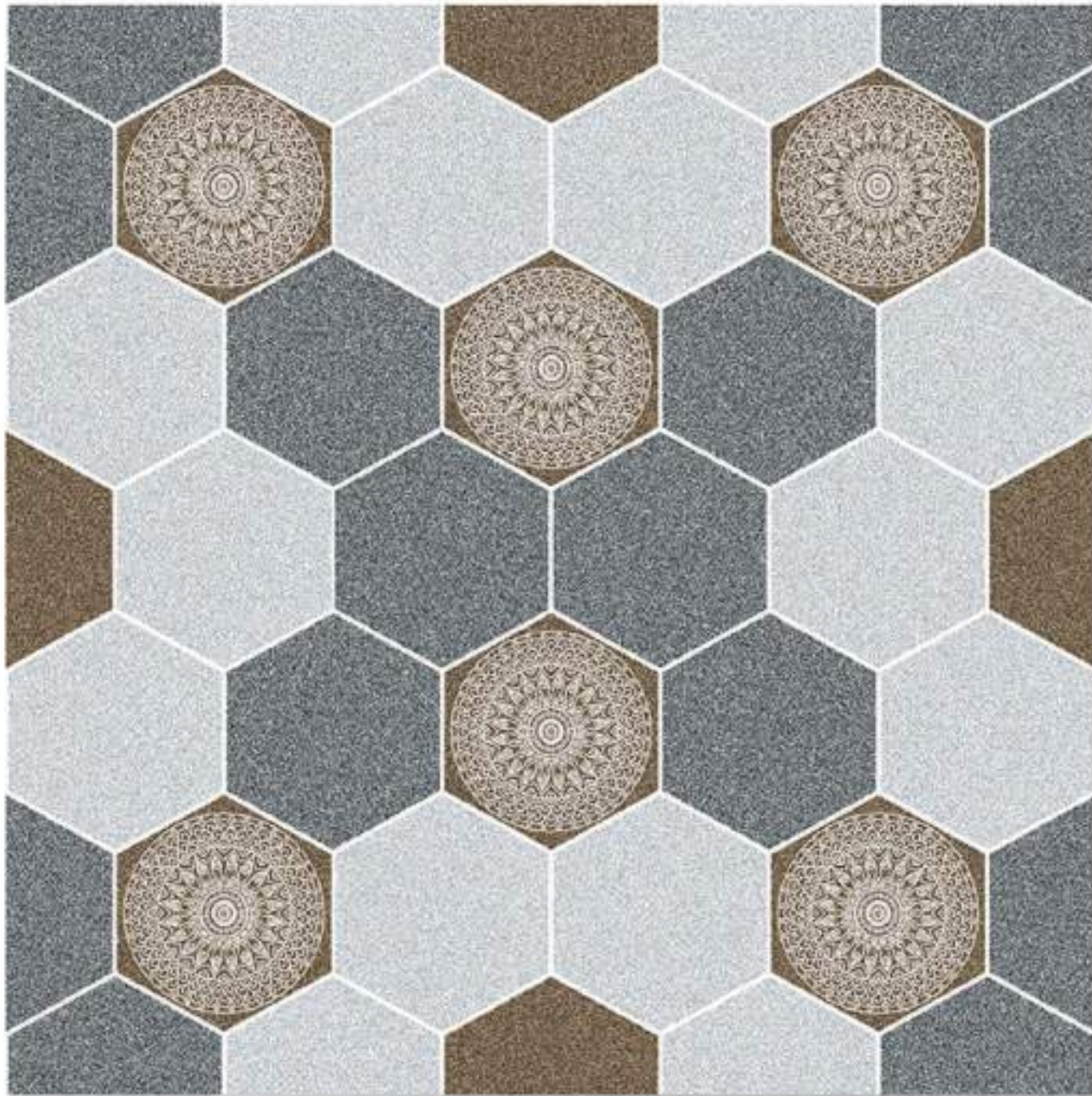

Applications



Residence Commercial Malls & Restaurants Public Area





GREFFYTO

— SURFACE LLP —

NEW

1529

Size	Finish	Thickness	Random
<u>400x400 mm</u>	<u>Matt</u>	<u>12 mm</u>	<u>1</u>

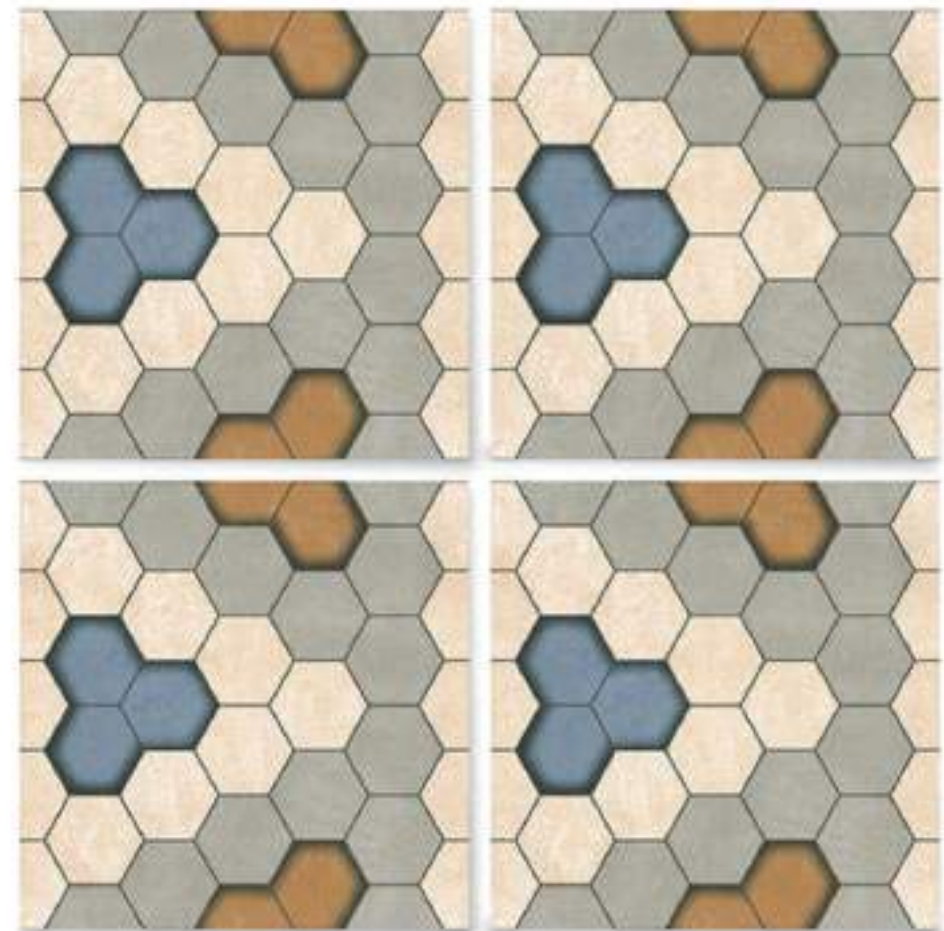

Applications



Residence Commercial Malls & Restaurants Public Area

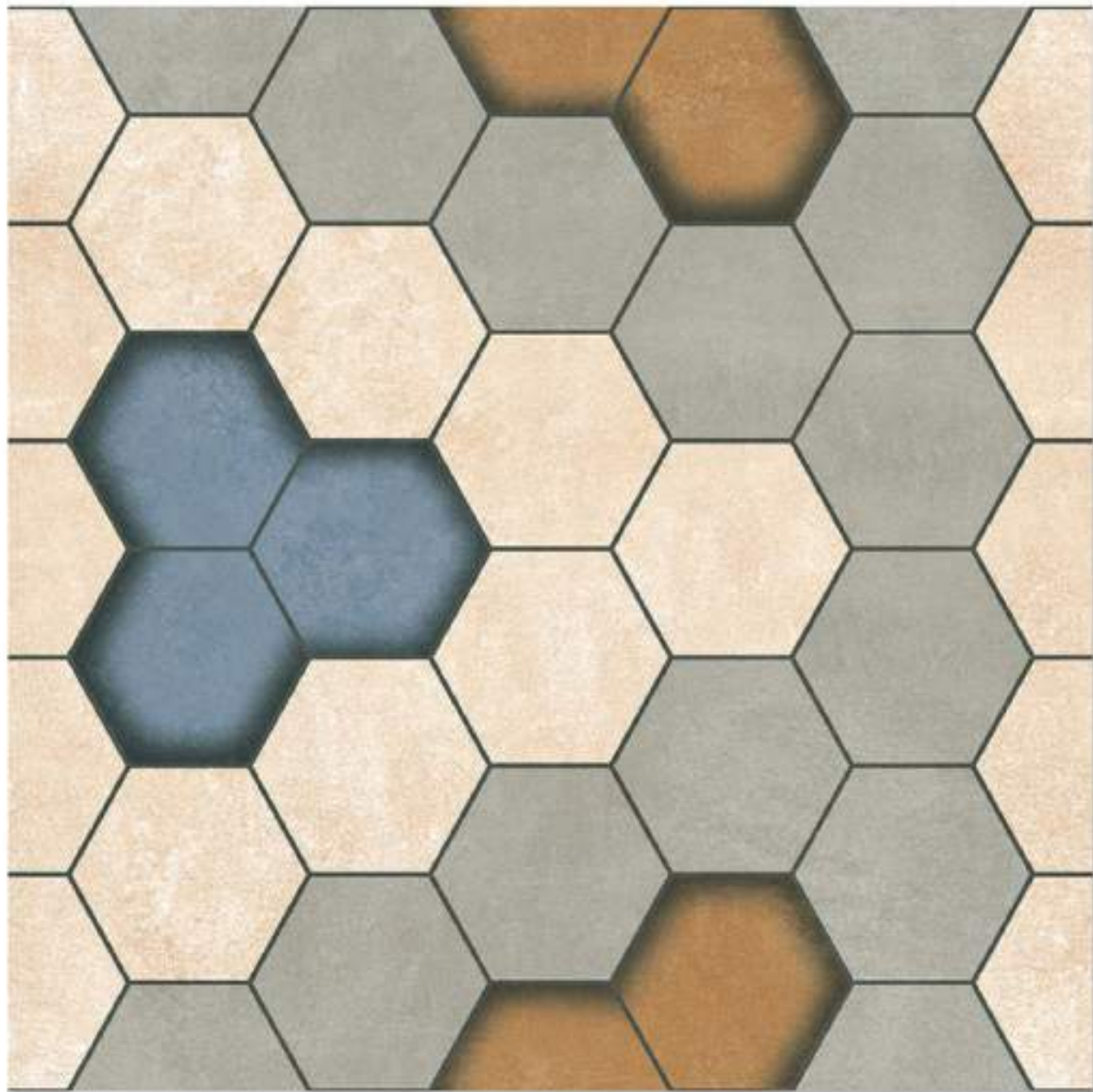





GREFFYTO

— SURFACE LLP —



1530 NEW

Size	Finish	Thickness	Random
<u>400x400 mm</u>	<u>Matt</u>	<u>12 mm</u>	<u>1</u>

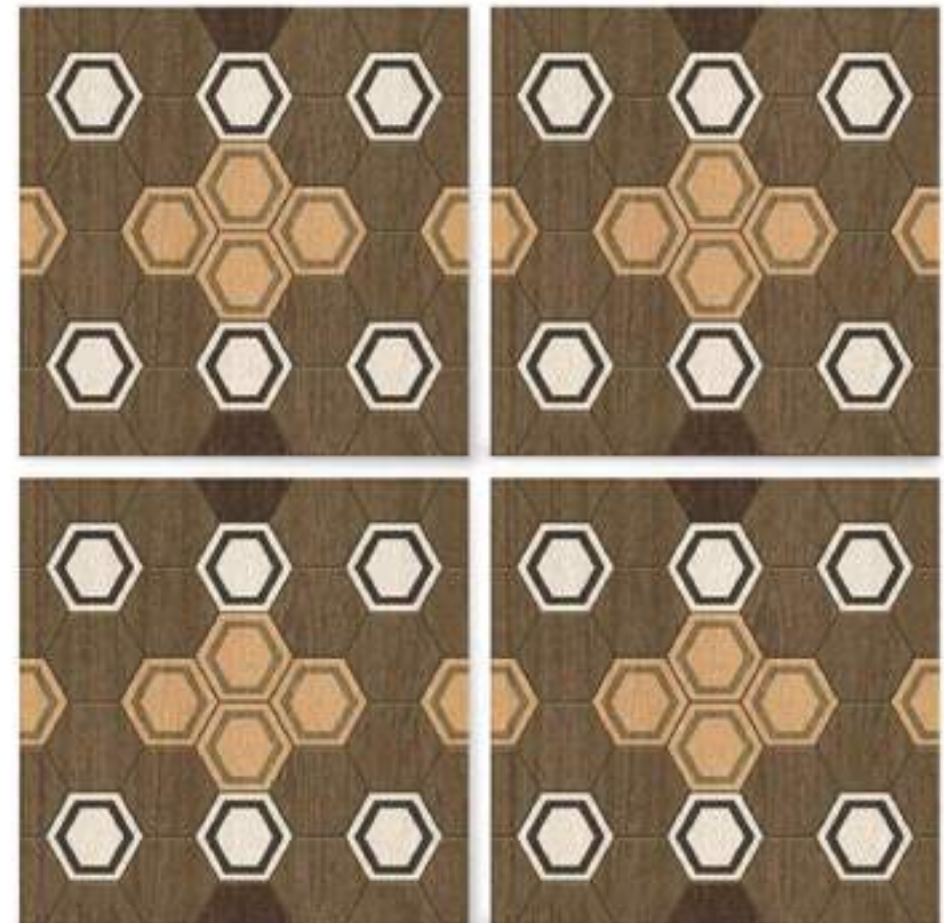

Applications



Residence Commercial Malls & Restaurants Public Area





GREFFYTO

— SURFACE LLP —

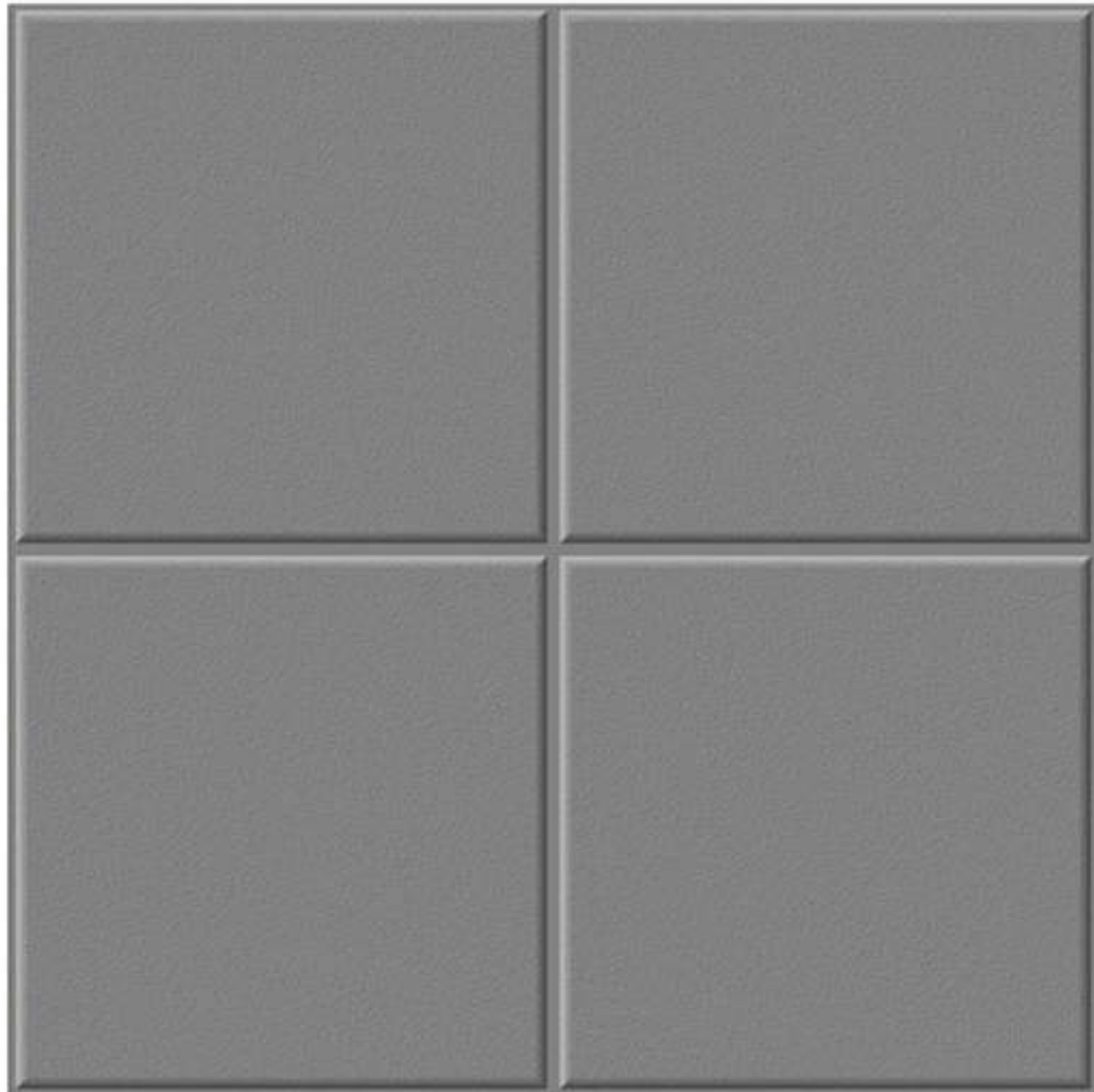

Size	Finish	Thickness	Random
<u>400x400 mm</u>	<u>Matt</u>	<u>12 mm</u>	<u>1</u>

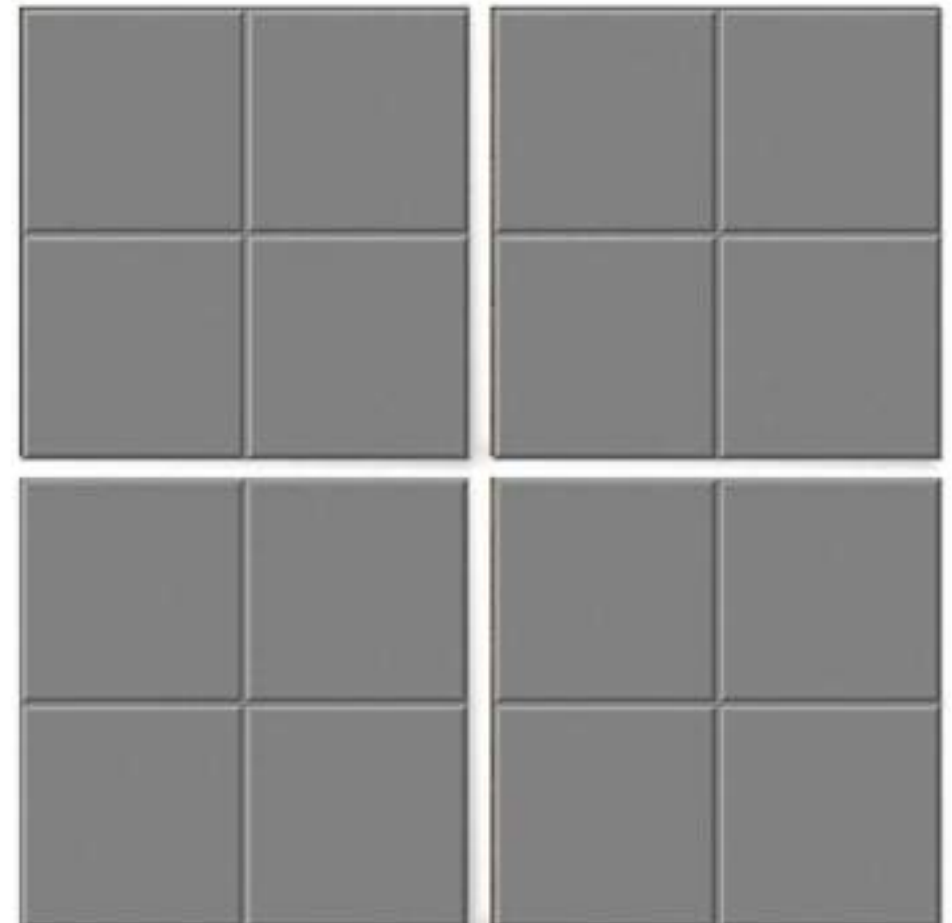

Applications



Residence Commercial Malls & Restaurants Public Area



GREFFYTO

— SURFACE LLP —

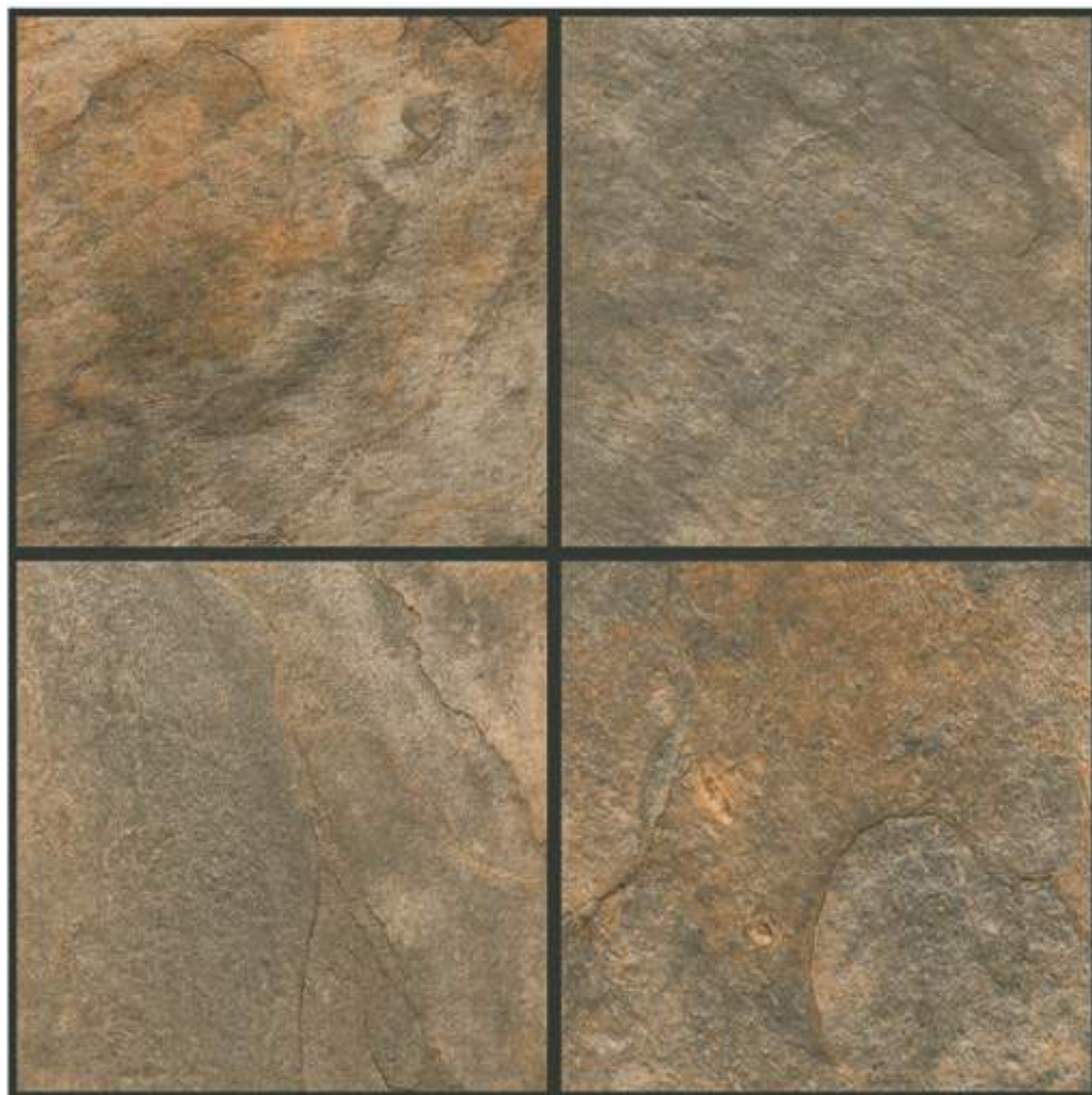

1604

Size	Finish	Thickness	Random
<u>400x400 mm</u>	<u>Matt</u>	<u>12 mm</u>	<u>1</u>



Applications



Residence Commercial Malls & Restaurants Public Area





GREFFYTO

— SURFACE LLP —

1609

Size	Finish	Thickness	Random
<u>400x400</u> mm	<u>Matt</u>	<u>12</u> mm	<u>1</u>

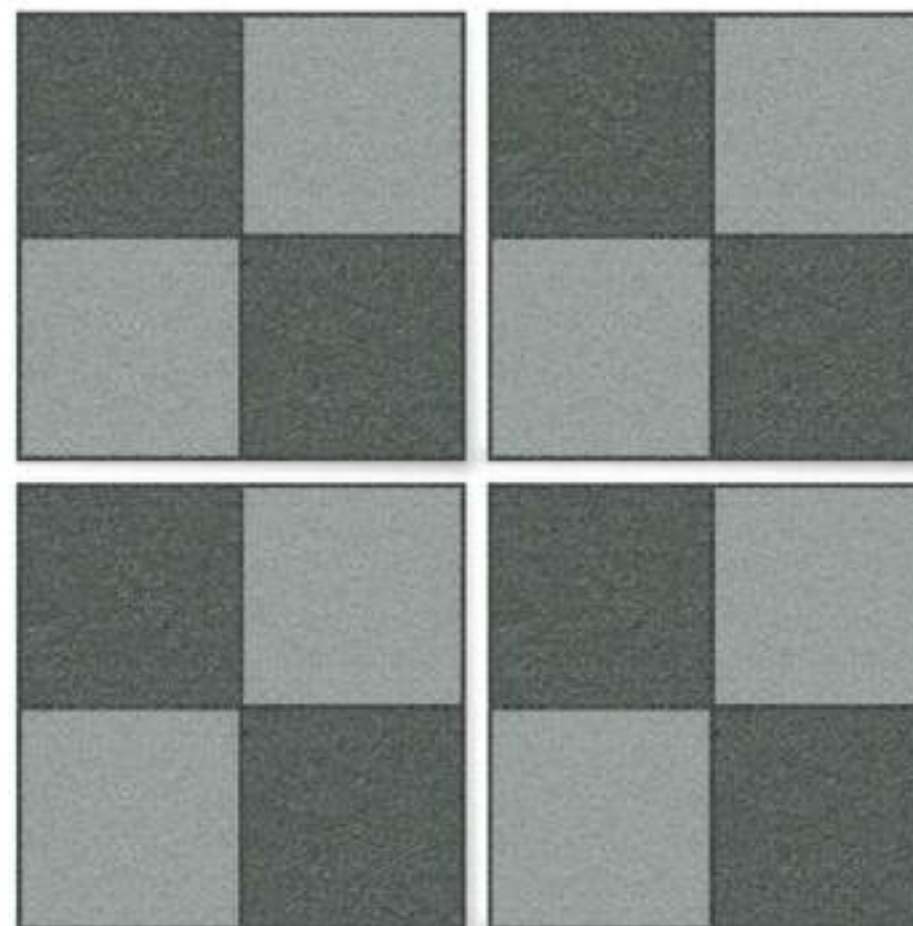

Applications



Residence



Commercial



Malls &
Restaurants



Public
Area





GREFFYTO

— SURFACE LLP —



1610

Size	Finish	Thickness	Random
<u>400x400 mm</u>	<u>Matt</u>	<u>12 mm</u>	<u>1</u>



Applications



Residence



Commercial



Hotels &
Restaurants



Public
Area





GREFFYTO

— SURFACE LLP —



1614

Size	Finish	Thickness	Random
<u>400x400 mm</u>	<u>Matt</u>	<u>12 mm</u>	<u>1</u>



Applications



Residence



Commercial



Malls &
Restaurants



Public
Area





GREFFYTO

— SURFACE LLP —



1615

Size	Finish	Thickness	Random
<u>400x400 mm</u>	<u>Matt</u>	<u>12 mm</u>	<u>1</u>



Applications



Residence



Commercial



Malls &
Restaurants



Public
Area





GREFFYTO

— SURFACE LLP —

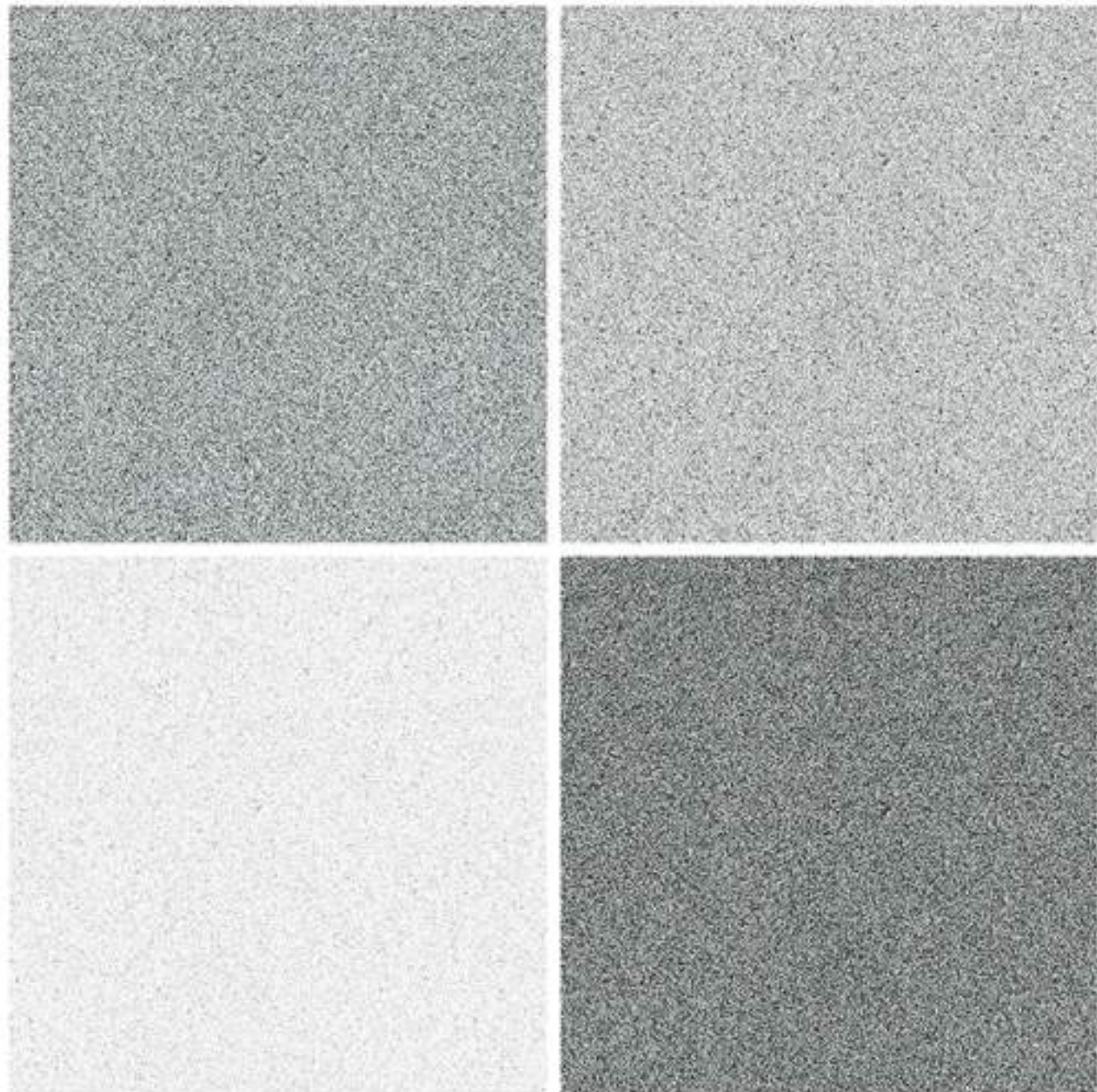

1616

Size	Finish	Thickness	Random
<u>400x400 mm</u>	<u>Matt</u>	<u>12 mm</u>	<u>1</u>

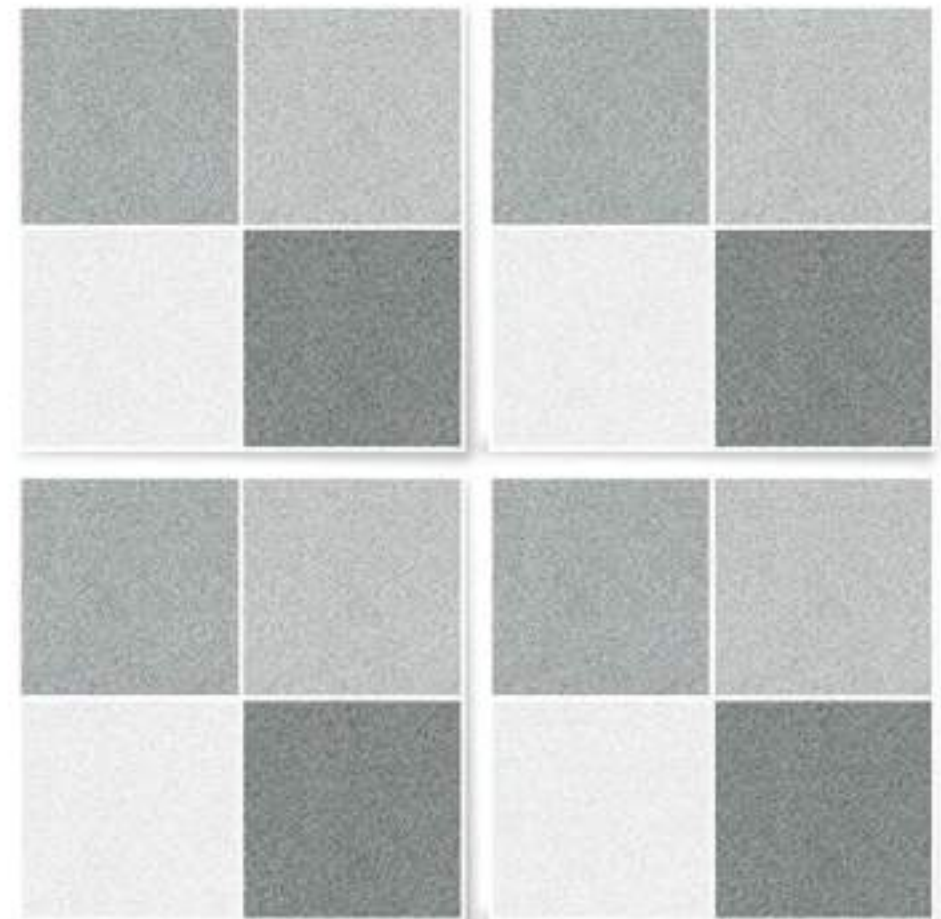

Applications



Residence Commercial Malls & Restaurants Public Area





GREFFYTO

— SURFACE LLP —



1619

Size	Finish	Thickness	Random
<u>400x400</u> mm	<u>Matt</u>	<u>12</u> mm	<u>1</u>



Applications



Residence



Commercial



Malls &
Restaurants



Public
Area





GREFFYTO

— SURFACE LLP —



1628

Size	Finish	Thickness	Random
<u>400x400 mm</u>	<u>Matt</u>	<u>12 mm</u>	<u>1</u>

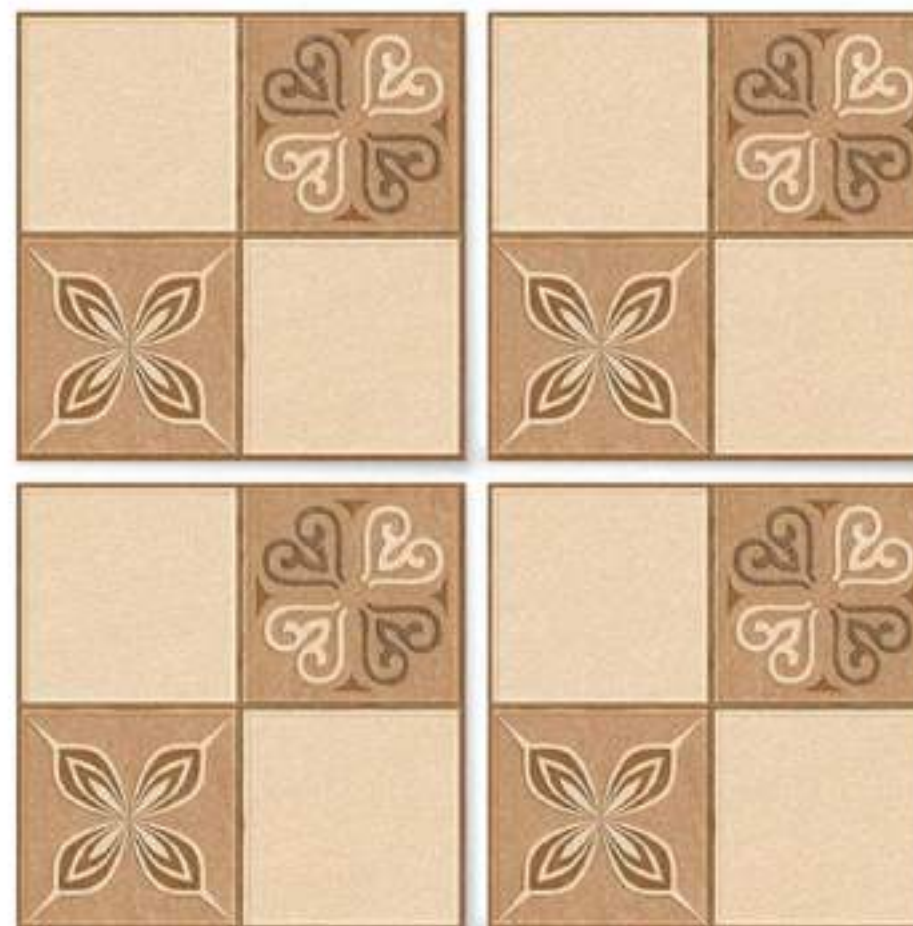

Applications







GREFFYTO

— SURFACE LLP —



1629

Size	Finish	Thickness	Random
<u>400x400 mm</u>	<u>Matt</u>	<u>12 mm</u>	<u>1</u>



Applications



Residence



Commercial



Malls &
Restaurants



Public
Area





GREFFYTO

— SURFACE LLP —



1631

Size	Finish	Thickness	Random
<u>400x400</u> mm	<u>Matt</u>	<u>12</u> mm	<u>1</u>



Applications



Residence Commercial Malls & Restaurants Public Area





GREFFYTO

— SURFACE LLP —



1632

Size	Finish	Thickness	Random
<u>400x400 mm</u>	<u>Matt</u>	<u>12 mm</u>	<u>1</u>



Applications



Residence Commercial Malls & Restaurants Public Area





GREFFYTO

— SURFACE LLP —



1633

Size	Finish	Thickness	Random
<u>400x400 mm</u>	<u>Matt</u>	<u>12 mm</u>	<u>1</u>



Applications



Residence Commercial Mills & Restaurants Public Area





GREFFYTO

— SURFACE LLP —

1636 **NEW**

Size	Finish	Thickness	Random
<u>400x400 mm</u>	<u>Matt</u>	<u>12 mm</u>	<u>1</u>



Applications



Residence Commercial Malls & Restaurants Public Area





GREFFYTO

— SURFACE LLP —

1637 **NEW**

Size	Finish	Thickness	Random
<u>400x400 mm</u>	<u>Matt</u>	<u>12 mm</u>	<u>1</u>



Applications



Residence Commercial Malls & Restaurants Public Area





GREFFYTO

— SURFACE LLP —

NEW

1640

Size	Finish	Thickness	Random
<u>400x400</u> mm	<u>Matt</u>	<u>12</u> mm	<u>1</u>



Applications



Residence Commercial Malls & Restaurants Public Area

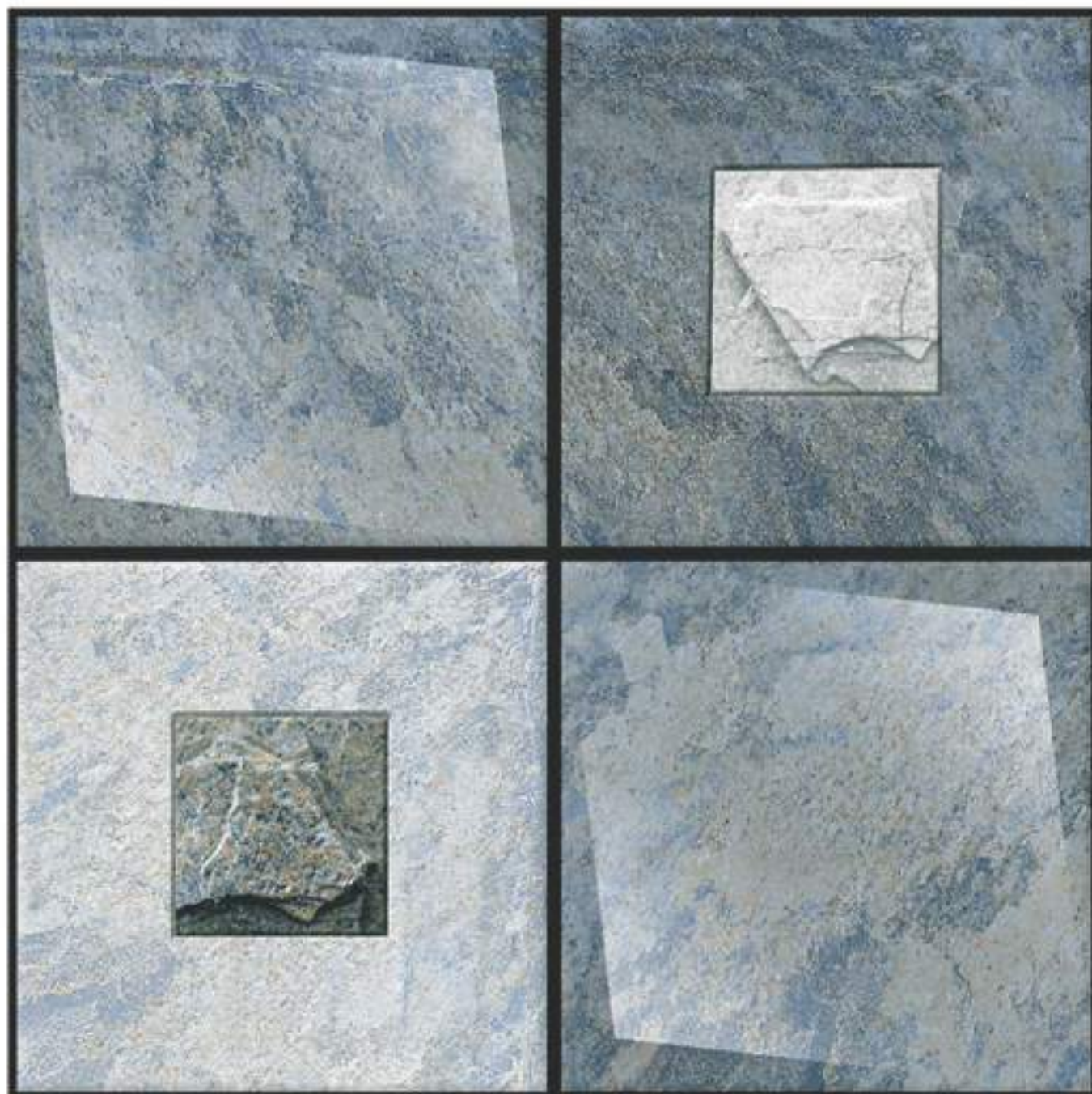



TECHNICAL SPECIFICATION

CHARACTERISTIC	International Std. ISO13006/EN 176 Group Bla	Tiles Value	Method of Testing
1. Deviation in Length	±0.6%	±0.1%	EN 98
2. Deviation in Thickness	±5%	±4%	EN 98
3. Straightness of Sides	±0.5%	±0.1%	EN 98
4. Rectangularity	±0.6%	±0.2%	EN 98
5. Surface Flatness	±0.5%	±0.3%	EN 98
6. Water Absorption *	<0.5%	<0.3%	EN 99
7. Mohs Hardness *	> 6	> 7	EN 101
8. Flexural Straightness *	> 27 N/mm ²	> 47 N/mm ²	EN 100
9. Abrasion Resistance	< 204 mm ³	< 98 mm ³	EN 102
10. Skid Resistance (Friction Coefficient)	> 0.4	> 0.6	ASTM C-1028
11. Breaking Strength *	> 1113 N	> 2830 N	ASTM C-648
12. Density (g/cc)	> 2	> 2.4	DIN 51082
13. Frost Resistance	Frost proof	Frost proof	EN 202
14. Chemical Resistance	No damage	No damage	EN 106
15. Thermal Shock Resistance	No damage	No damage	EN 104
16. Colour Resistance	No damage	No damage	DIN 51094
17. Thermal Expansion	< 9 x 10 ⁻⁶	< 6 x 10 ⁻⁶	EN 103
18. Stain Resistance	Resistant	Resistant	ISO 10545-14
19. Moisture Expansion	Nil	Nil	ISO 10545-10
20. Glossiness	—	Min. 65% - 70% reflection	Glossmeter

Sr.no.	Size	Thickness (Approx)	Tiles Per Box (Approx)	Coverage Area (sq.mtr) (Approx)	Weight (Approx)
1.	DIGITAL 400X400MM	12 MM	5 PCS	0.8	18 Kgs
1.	DIGITAL 400X400MM	10 MM	5 PCS	0.8	16 Kgs



GREFFYTO

— SURFACE LLP —

THANK YOU